River Cove Plat G

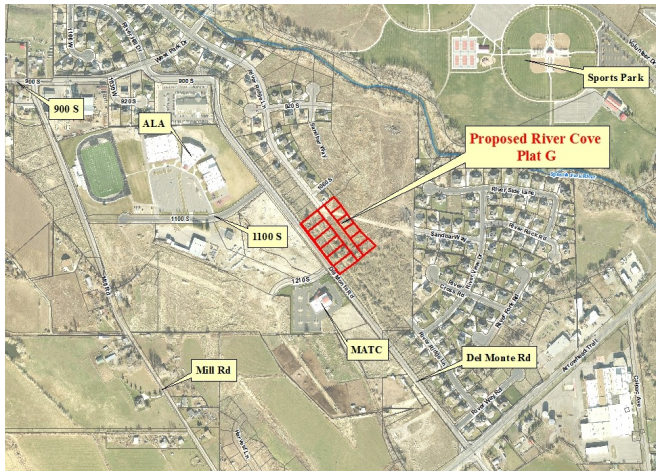

File Name: River Cove Plat G

Applicant: Benjamin Tuckett

Number of Lots: 12

Address: 926 South Sandbar Way

Application Date: 6/2/2014

Final Plat Application

4.06 Acres

File #: 14-000428

Permit #: FP14-000013

Application Approved: 2/13/2015